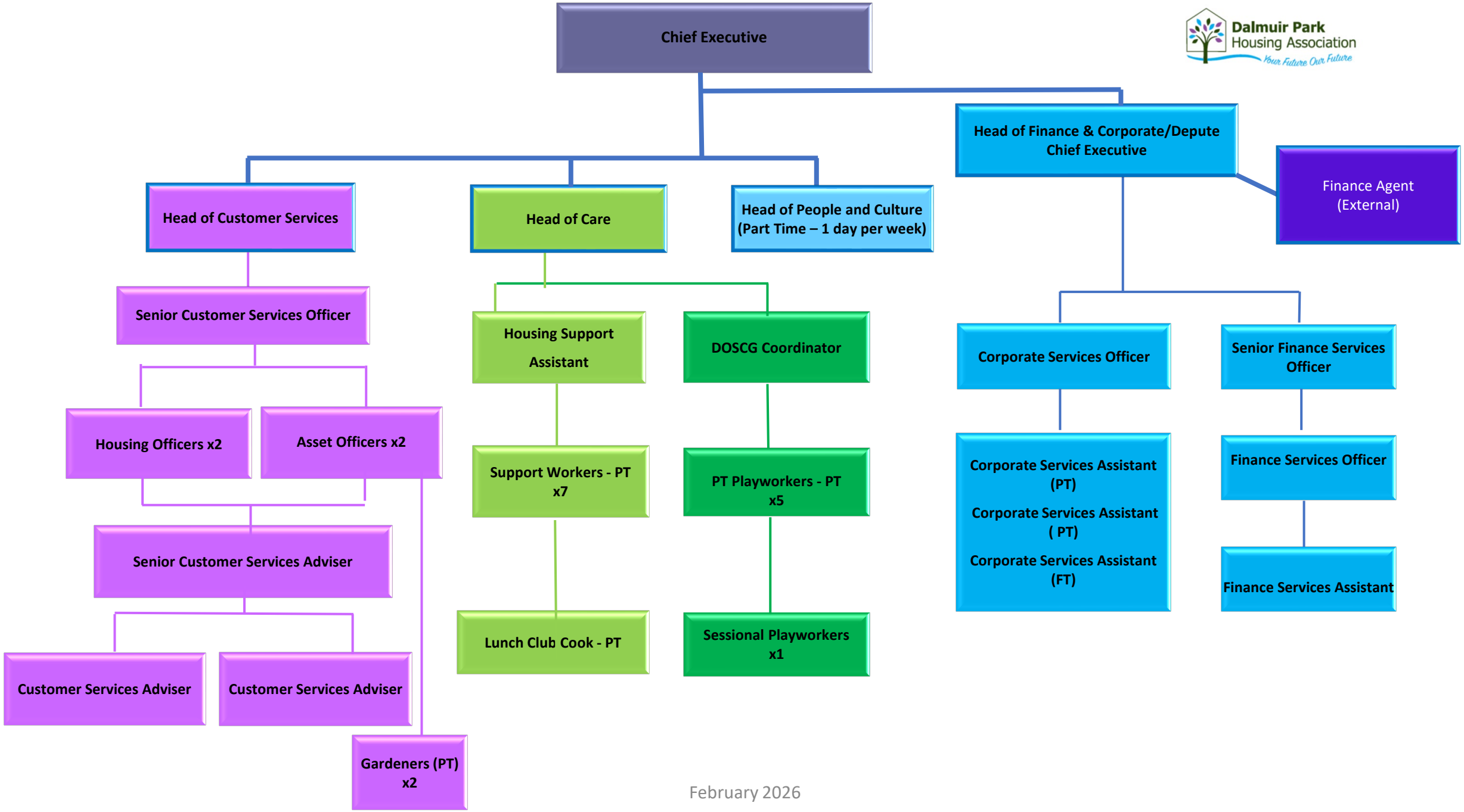

February 2026